

## **Tree Preservation Order**

### **Town and Country Planning Act 1990**

#### **The Tree Preservation Order No 416A (2017)**

**396 Myers Grove Lane, Sheffield S6 5LA**

The Sheffield City Council, in exercise of the powers conferred on them by section 198 of the Town and Country Planning Act 1990 make the following Order—

#### **Citation**

1. This Order may be cited as Tree Preservation Order No 416A (2017) – 396 Myers Grove Lane, Sheffield S6 5LA

#### **Interpretation**

2. (1) In this Order “the authority” means the Sheffield City Council.  
(2) In this Order any reference to a numbered section is a reference to the section so numbered in the Town and Country Planning Act 1990 and any reference to a numbered regulation is a reference to the regulation so numbered in the Town and Country Planning (Tree Preservation)(England) Regulations 2012.

#### **Effect**

3. (1) Subject to article 4, this Order takes effect provisionally on the date on which it is made.  
(2) Without prejudice to subsection (7) of section 198 (power to make tree preservation orders) or subsection (1) of section 200 (tree preservation orders: Forestry Commissioners) and, subject to the exceptions in regulation 14, no person shall—  
(aa) cut down, top, lop, uproot, wilfully damage, or wilfully destroy; or  
(bb) cause or permit the cutting down, topping, lopping, uprooting, wilful damage or wilful destruction of,  
any tree specified in the Schedule to this Order except with the written consent of the authority in accordance with regulations 16 and 17, or of the Secretary of State in accordance with regulation 23, and, where such consent is given subject to conditions, in accordance with those conditions.

#### **Application to trees to be planted pursuant to a condition**

4. In relation to any tree identified in the first column of the Schedule by the letter “C”, being a tree to be planted pursuant to a condition imposed under paragraph (a) of section 197 (planning permission to include appropriate provision for preservation and planting of trees), this Order takes effect as from the time when the tree is planted.

Dated this 7<sup>th</sup> December 2017

EXECUTED AS A DEED )  
By Sheffield City Council )  
whose common seal was )  
hereunto affixed in the presence of )

  
**Duty Authorised Signatory**  
**SCHEDULE**



17/957/4004

**Specification of trees**

**Trees specified individually**

(encircled in black on the map)

<i>Reference on map</i>	<i>Description</i>	<i>Situation</i>
-------------------------	--------------------	------------------

**Trees specified by reference to an area**

(within a dotted black line on the map)

<i>Reference on map</i>	<i>Description</i>	<i>Situation</i>
-------------------------	--------------------	------------------

**Groups of trees**

(encircled in green on the map)

<i>Reference on map</i>	<i>Description (including number of trees of each species in the group)</i>	<i>Situation</i>
-------------------------	-----------------------------------------------------------------------------	------------------

G1	10 Acer Pseudoplatanus (Sycamore)	OS Grid Ref: SK 312 891
----	--------------------------------------	----------------------------

**Woodlands**

(within a continuous black line on the map)

<i>Reference on map</i>	<i>Description</i>	<i>Situation</i>
-------------------------	--------------------	------------------

**NOTES / REVISIONS:**

**Notes:**

- The use of this data acts as agreement to the following statements:
- a. Copyright Sheffield City Council. All rights reserved in Chapter IV of the Copyright, Designs and Patents Act 1988 have been generally asserted
- b. Do not scale from this drawing
- c. All dimensions to be checked on site
- d. Report any discrepancies or omissions to the Landscape Architect and Contract Administrator before proceeding
- e. This document is to be read in conjunction with the specification and all other contract documentation.
- © This map is based on Ordnance Survey material with the permission of Ordnance Survey on behalf of the Controller of Her Majesty's Stationary Office. Crown copyright and database rights Ordnance Survey 100018816 2017

**TREE SCHEDULE**

- TREE SPECIFIED INDIVIDUALLY - None
- TRESS SPECIFIED BY REFERENCE TO A GROUP - (G1)  
10Nr Acer pseudoplatanus
- TREES SPECIFIED BY REFERENCE TO AN AREA - None
- INDIVIDUAL TREE EXCLUDED FROM TPO X  
(Alnus incana)
- OS Grid Reference SK312891

**Revisions:**

A - (23/11/17) Number of trees revised from 8Nr to 10Nr (DB)

SHEFFIELD CITY COUNCIL DEVELOPMENT SERVICES URBAN AND ENVIRONMENTAL DESIGN	
SCALE	396 Myers Grove Lane TPO 416
TITLE	Site Plan
SCALE	1:500 @ A4
Drawn by	Checked by
DB	Date
	13/10/2017
Drawing No	A4/JUED/808/416a
CAD FILE NAME	

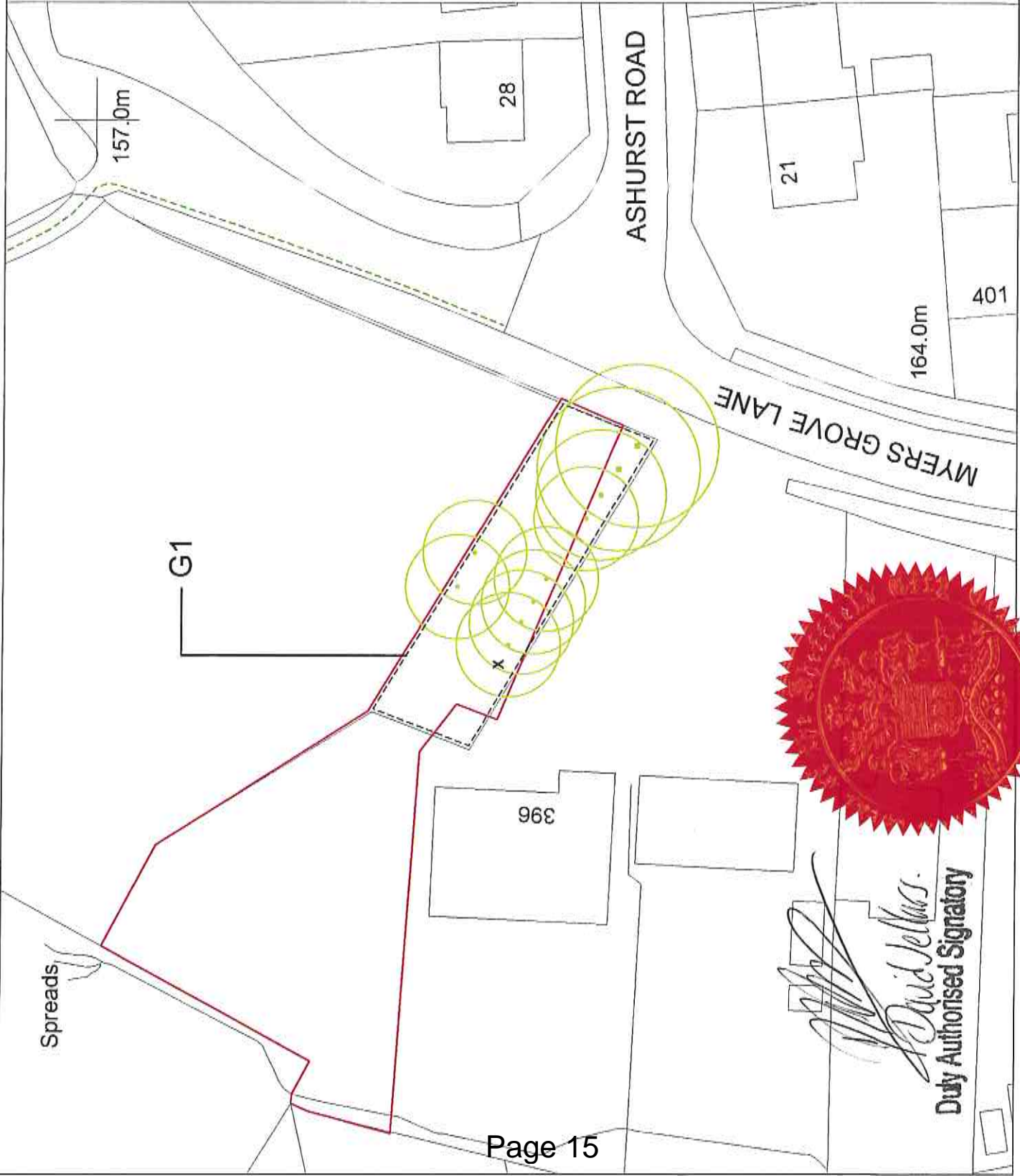

*David Jellicoe*  
Duty Authorised Signatory

17|957|4004

2000/08/16 09:41:11